Linen B/O (Semi Blackout)

Fabrics and Specifications

- Composition : Polyester 100%
- Width : 280cm
- Repeat : Solid 100mm / Sheer 70mm
- Thickness : 0.69mm ±5%
- Weight : 184g / □ ±5%
- Fire Classification : None

Fabric Front side Color

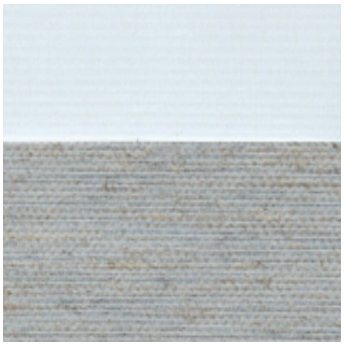
LIB 5951 linen white


LIB 5952 beige

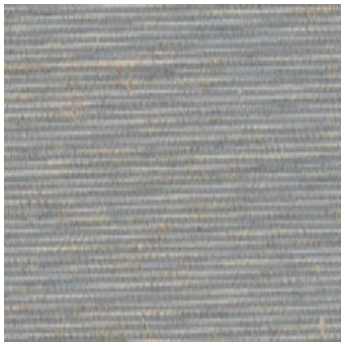
LIB 5953 grey

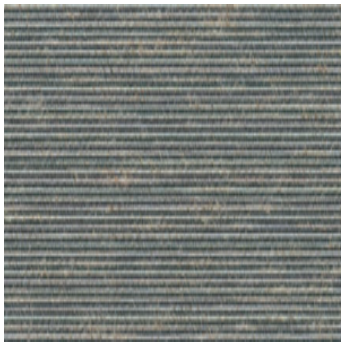
LIB 5954 charcoal

Fabric Back Color

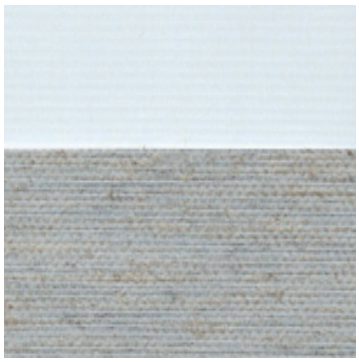
LIB 5951 linen white


LIB 5952 beige

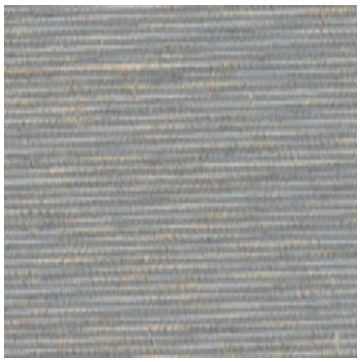
LIB 5953 grey

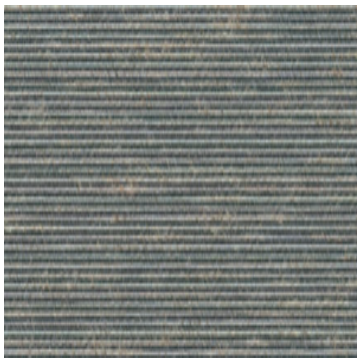
LIB 5954 charcoal